

WLP2000-MR TANK SPECIFICATIONS

DIMENSIONS:

WALL: 3"
BOTTOM: 5"

COVER: 6"
MANHOLE: 24" I.D. PRECAST CONCRETE RISER
HEIGHT: 55" O.D.
LENGTH: 164" O.D.
WIDTH: 96" O.D.
BELOW INLET: 43" O.D.
LIQUID LEVEL: 36"
WEIGHT: BOTTOM 14,060 LBS.
COVER 8,170 LBS.

INLET AND OUTLET:
4" CAST-A-SEAL BOOT OR EQUAL

INLET AND OUTLET BAFFLE AND FILTER:
WISCONSIN, SEE DETAIL #10
(OTHER STATES SEE CHART)

LIQUID CAPACITY: 56.27 GAL/IN

LOADING DESIGN: 8' 0" UNSATURATED SOIL

HOLDING TANK:

OUTLET HOLE PLUGGED
ACTUAL CAPACITY: 2,138 GALLONS

TANK CAN BE USED AS:

SEPTIC/ HOLDING/ PUMP OR SIPHON

COVER: MIX DESIGN #8 (NO FIBER)
TANK: MIX DESIGN #9 (SMALL FIBER)

CUSTOMIZED TANKS:

FOR CUSTOM TANKS CONTACT WIESER CONCRETE

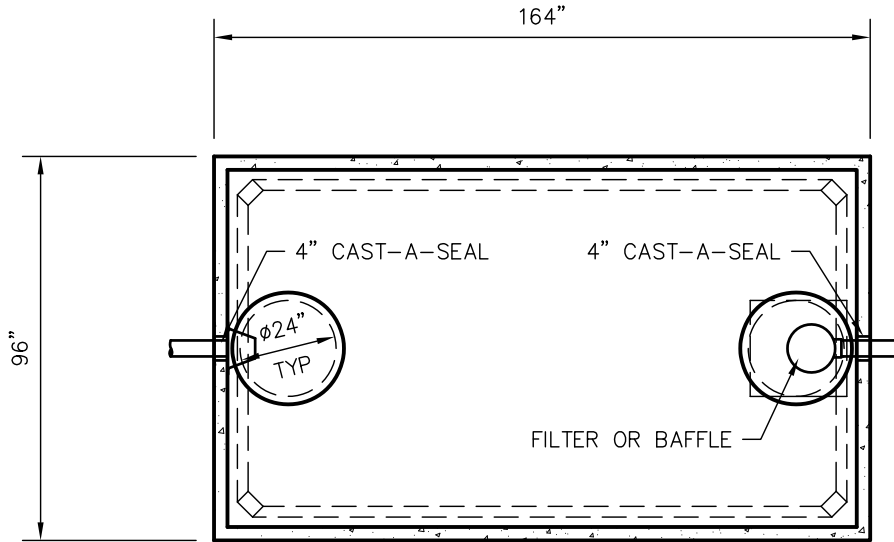

TOP VIEW

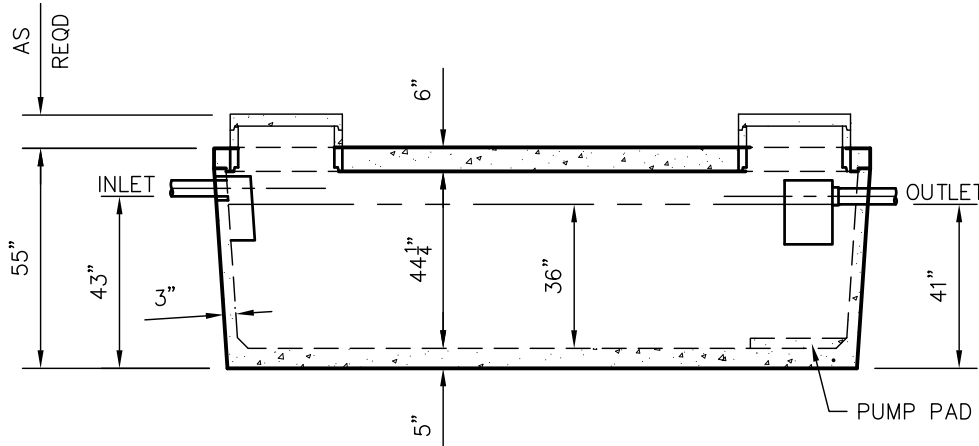

SIDE VIEW

TANKS ARE MANUFACTURED TO MEET OR EXCEED ASTM C-1227 REQUIREMENTS

**DRAWINGS SUBMITTED
FOR APPROVAL**

APPROVED BY: _____
APPROVAL DATE: _____
PRODUCTS NEEDED BY: _____

DRAWN BY: WCP	SCALE: 1/4"=1'-0"	PRE-POUR:	
DATE: 00/00/00	REV. NO. 1	POST-POUR:	
DATE: 12/28/17	DATE: 12/28/17		
<p>WIESER CONCRETE W3716 US HWY 10 MAIDEN ROCK, WI 54750 800-325-8456</p>			
WLP2000-MR		SEPTIC MANUAL	
		SHEET NO. 1 OF 1	